

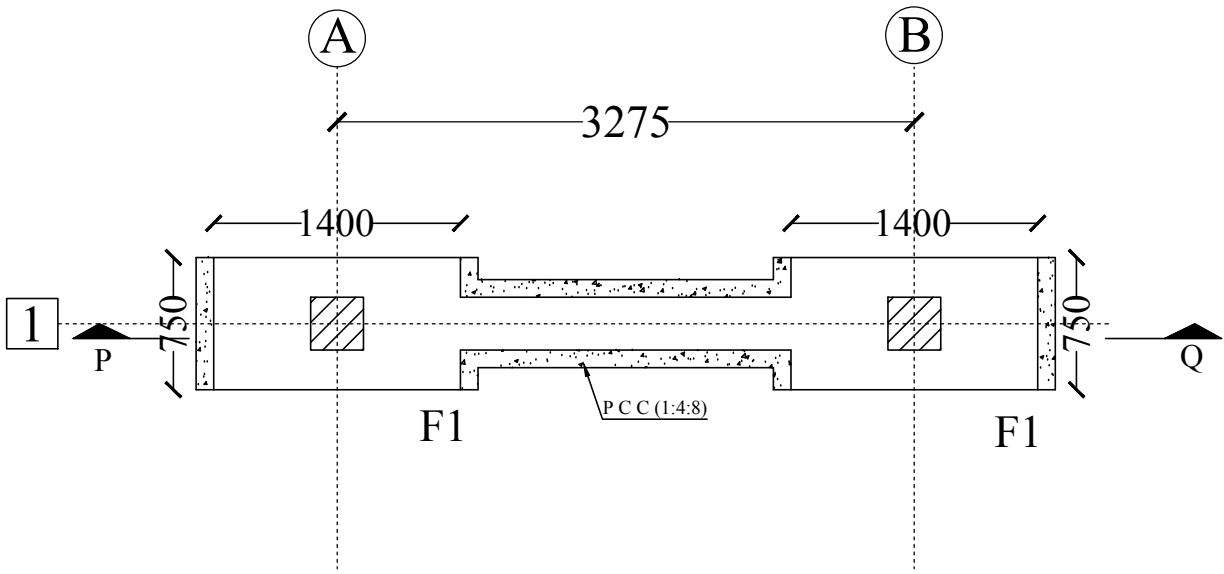

COLUMN LAYOUT (UPTO  
GROUND LVL)



FOOTING LAYOUT

			REINFORCEMENTS			SECTIONS	SHAPE OF STIRRUPS
SL NO:	COLUMN	SIZE	LONGITUDINAL BARS	TIES AS			
				FOR THE LENGTH 'lo'	REST OF LENGTH		
1	C 1	300x300	8 # 12	# 8 @ 100	# 8 @ 100		

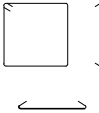
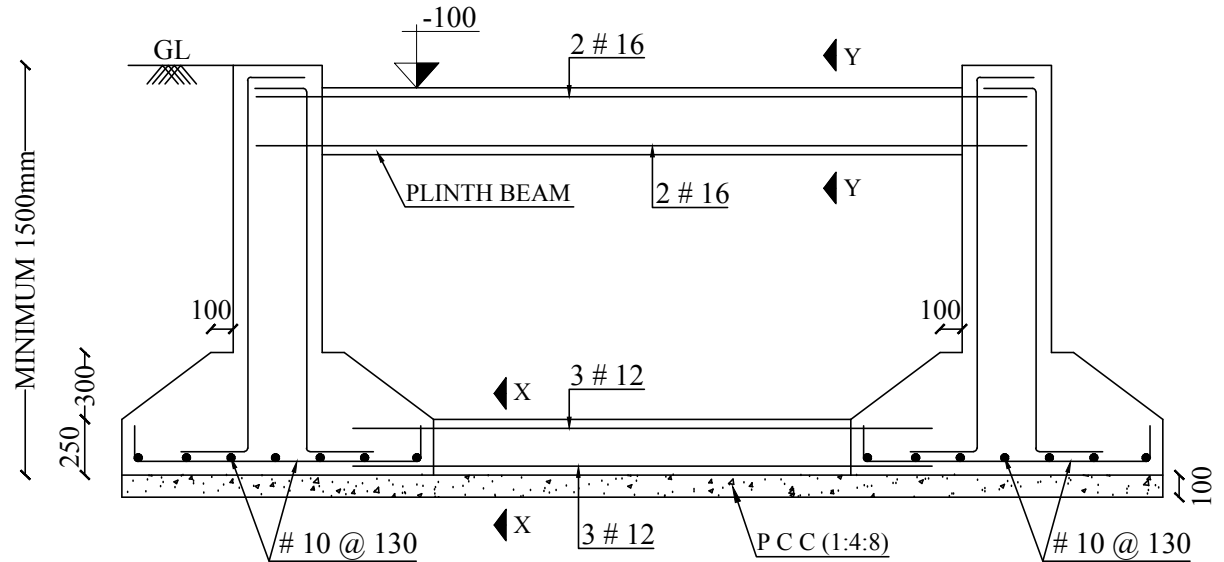

SECTION - PQ

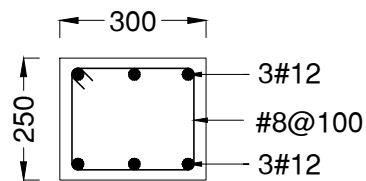

SECTION - XX

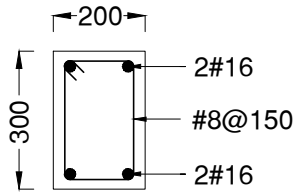

SECTION - YY

**COPYRIGHT**

\* THIS DRAWING IS PROTECTED UNDER COPYRIGHT. NOT TO BE REPRODUCED OR COPIED TO A THIRD PARTY OR USED FOR ANY PURPOSE OTHER THAN THE PROJECT TO WHICH ISSUED WITHOUT THE KNOWLEDGE AND CONSENT OF THE HITES DESIGN OFFICE.

**NOTE / LEGEND**

1. ALL DIMENSIONS ARE IN MM UNLESS OTHERWISE SPECIFIED.

2. DIMENSIONS SHALL NOT BE SCALED OFF FROM THE DRAWING.

3. THIS DRAWING SHALL BE READ IN CONJUNCTION WITH ARCHITECTURAL DRAWING HLL/IDD/MCH/ED-CC/TSR/2022-23/A-01 AND STRUCTURAL DRAWINGS.

4. DESIGN MIX CONCRETE OF GRADE M25 CONFORMING TO IS 456(2000) SHALL BE USED AND HIGH STRENGTH RIBBED TMT BARS CONFORMING TO IS 1786(LATEST) OF CHARACTERISTIC STRENGTH Fe500/Fe500D N/MM2 SHALL BE USED.

5. CLEAR COVER TO MAIN REINFORCEMENT SHALL BE

a. COLUMN - 40mm

b. BEAM - 30mm

c. SLAB - 25mm

d. FOUNDATION - 50mm

7. LAP LENGTH SHALL BE 49 x DIA OF THE BAR FOR M25.

8. PROPOSED GROUND LEVEL IS TAKEN AS DATUM LEVEL.

R E V I S I O N S					
NO.	DATE	DESCRIPTION	DSN	CKD	APD
R0	13/05/2022	INITIAL ISSUE	A T J	GGR	A S

NAME OF CLIENT/ OWNER

MINISTRY OF HEALTH & FAMILY WELFARE GOVT. OF KERALA

A & E DESIGN & PMC

**H L L LIFE CARE LTD.**  
( A Government of India Enterprise )  
INFRASTRUCTURE DEVELOPMENT DIVISION  
POOJAPURA  
THIRUVANANTHAPURAM-6  
TEL: 0471-2365872, 2365873  
FAX: 0471- 2368144  
web www.lifecarehll.com

PROJECT TITLE :

CONSTRUCTION OF TRIAGE BUILDING, AT THRISSUR

DRAWING TITLE : STRUCTURAL

CONNECTING CORRIDOR DETAILS - 1

DWG NO :

HLL/IDD/MCH/ED-CC/TSR/2022-23/S-01

STATUS : TENDER DRAWING		SCALE : NOT TO SCALE	
SIGN		DATE	
DESIGNED		13.05.2022	
CHECKED		13.05.2022	
APPROVED		13.05.2022	