

SECTION AA'

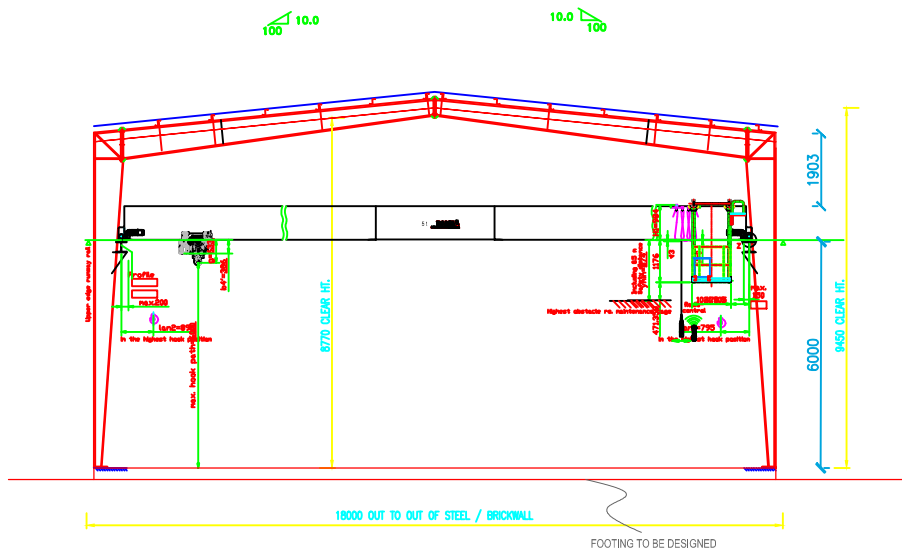

SECTION BB'

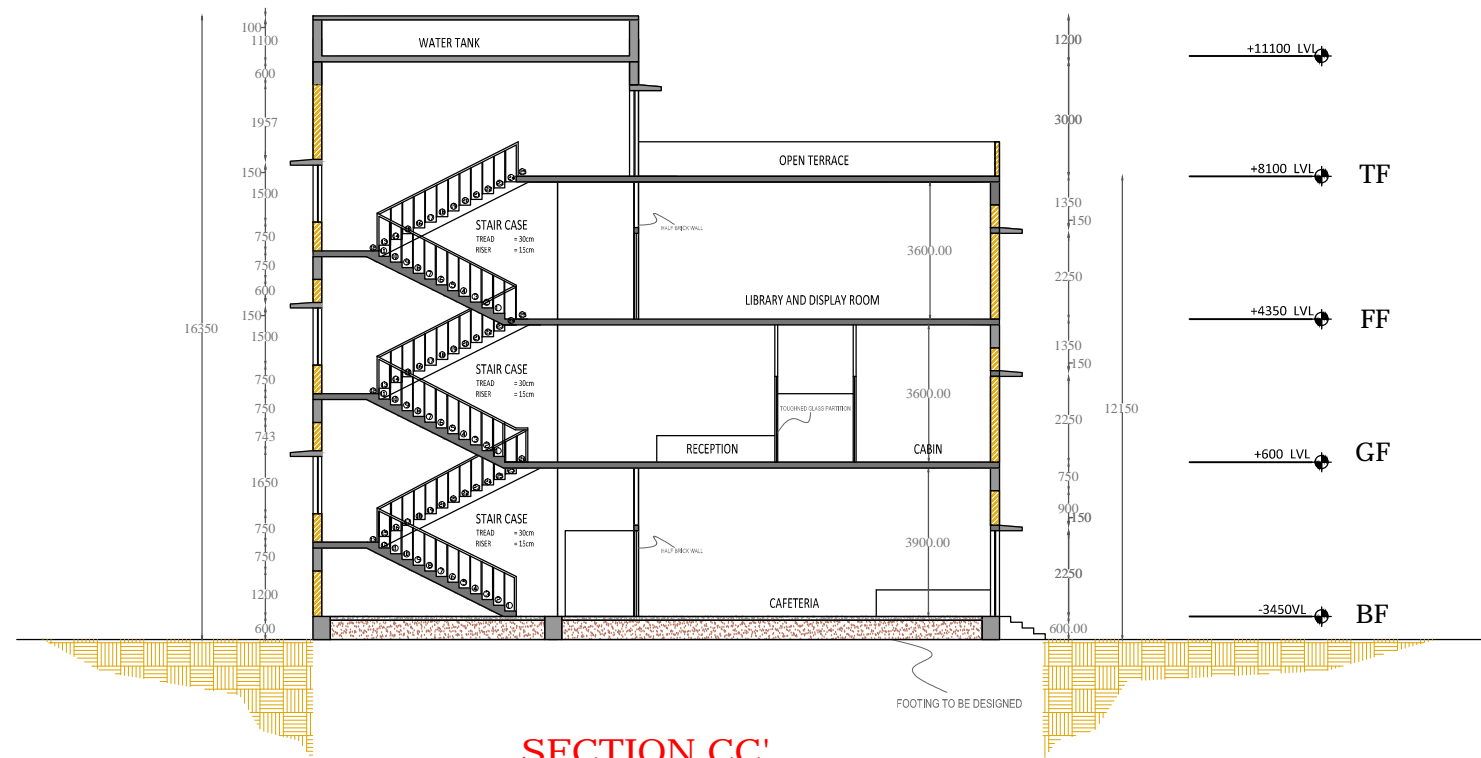

SECTION CC'

AREA STATEMENT				
BASEMENT FLOOR			996 SQM	
GROUND FLOOR			243 SQM	
FIRST FLOOR			243 SQM	
TOTAL			1482 SQM	
R E V I S I O N S				
NOS.	DATE	DESCRIPTION	DWN	CKD.
R0	10-01-2016		RAHEL	
R1	29-01-2016		CATHERINE	
R2	12-02-2016		CATHERINE	

**HITE**
HLL INFRA TECH SERVICES LTD

(A fully owned subsidiary of HLL Lifecare Ltd.)
(A Government of India Enterprise)
THIRUVANANTHAPURAM-6
TEL: 0471-2365872, 2365873
FAX: 0471- 2368144
web : www.lifecarehll.com

PROJECT TITLE

**PROPOSED C.E.D. MACHINE
MANUFACTURING UNIT AT
AKKULAM**

DRAWING TITLE

SECTIONS

ARCHITECTURAL DRAWING

DATE: 01.04.2016

SCALE : 1:200

DRG. NO.

HLL/IDD/CED/MMU/AKM/2015-16/A6

ARCHITECT

- NOTE
- ALL DIMENSIONS ARE IN MILLIMETRES
 - DO NOT SCALE THE DRAWING
 - DISCLAIMER :THESE DRAWINGS ARE THE SOLE PROPERTY OF HLL LIFECARE LTD. NO CHANGES OR COPIES CAN BE MADE WITHOUT CONSENT