

COMMUNICATED TO A THIRD PARTY WITHOUT AUTHORISATION IN WRITING FROM NNE PHARMAPLAN INDIA LIMITED.
INDIA LIMITED, THE INFORMATION IS ISSUED ON THE UNDERSTANDING THAT NO PART THERE OF SHALL BE COPIED OR
THE INFORMATION CONTAINED HEREIN IS CONFIDENTIAL AND NOT FOR PUBLICATION. BEING THE PROPERTY OF NNE PHARMAPLAN

SPARE PORT

FILTER CONNECTION

ADDITION PORT WITH S2S CONNECTION

TO VENT FILTER

4" DISC CLAMPED WITH TC

10 L W.V
12 L G.V

TO BUFFER VESSEL WITH S2S CONNECTION

NOTE:
THE VESSEL DRAWING IS ONLY FOR INFORMATION
ACTUAL GA DRAWING TO BE PROVIDED BY VENDOR

LEGEND

- DIAPHRAGM VALVE
- TRI CLAMP
- SERRATED NIPPLE
- W.V WORKING VOLUME
- G.V GEOMETRIC VOLUME

01	02.05.2013	SRTR	VKKA	AS PER CLIENT / VENDOR COMMENTS								
Rev.	Date	Changed	Checked	Kind of revision			No. Of Prints	Date Issued To				
File name :					nne pharmaplan® NNE Pharmaplan India Limited # 12, Achiah Shetty Layout, Bangalore - 560 080., INDIA.							
Originated From Drg. No :												
Project:		Project No.: 110729										
BCG VACCINES LABORATORY, GUINDY, CHENNAI		Location CHENNAI										
HLL LIFECARE LIMITED												
Description:					Date	Name						
ANNEXURE-1 BULK VESSEL					Drawn	25.04.2013	SAPL					
					Checked	25.04.2013	BKSH					
					Approved	25.04.2013	NVNG/VKKA					
					Scale-NTS	Units : mm	Size : A4					
					Drawing no:			Rev.				
					NPI/110729/SCH(PRO)/01-01			01				

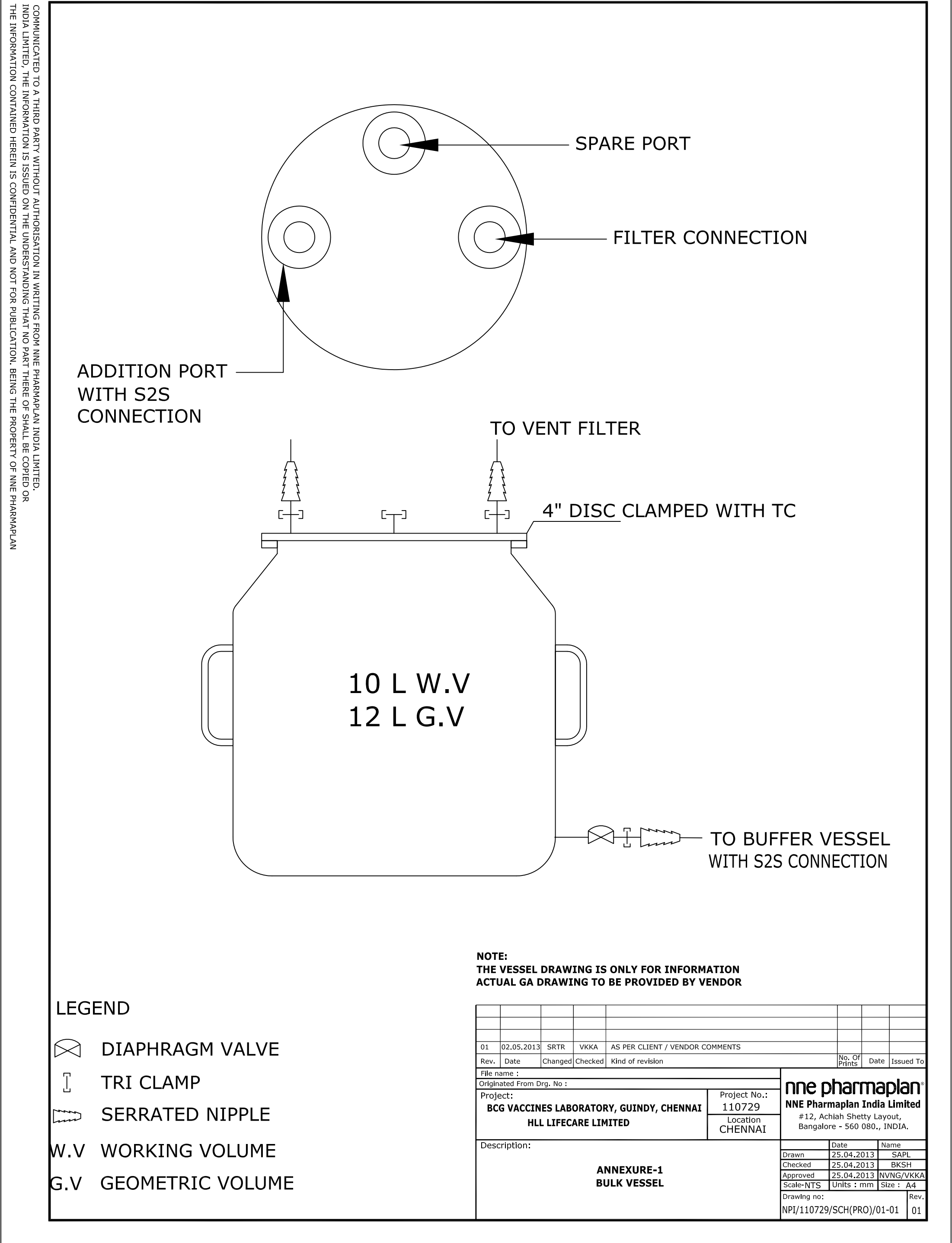

COMMUNICATED TO A THIRD PARTY WITHOUT AUTHORISATION IN WRITING FROM NNE PHARMAPLAN INDIA LIMITED.
INDIA LIMITED, THE INFORMATION IS ISSUED ON THE UNDERSTANDING THAT NO PART THERE OF SHALL BE COPIED OR
THE INFORMATION CONTAINED HEREIN IS CONFIDENTIAL AND NOT FOR PUBLICATION. BEING THE PROPERTY OF NNE PHARMAPLAN

The diagram illustrates a bulk vessel with two main views:

- Top View:** Shows three circular ports labeled "SPARE PORT", "FILTER CONNECTION", and "ADDITION PORT WITH S2S CONNECTION".
- Side View:** Shows the vessel's profile with handles. The top flange features two "TO VENT FILTER" connections and a "4\" DISC CLAMPED WITH TC" connection. The bottom right has a "TO BUFFER VESSEL WITH S2S CONNECTION" outlet.
- Vessel Capacity:** Labeled as "10 L W.V" (Working Volume) and "12 L G.V" (Geometric Volume).

NOTE:
THE VESSEL DRAWING IS ONLY FOR INFORMATION
ACTUAL GA DRAWING TO BE PROVIDED BY VENDOR

LEGEND

- [Symbol] DIAPHRAGM VALVE
- [Symbol] TRI CLAMP
- [Symbol] SERRATED NIPPLE
- W.V WORKING VOLUME
- G.V GEOMETRIC VOLUME

01	02.05.2013	SRTR	VKKA	AS PER CLIENT / VENDOR COMMENTS							
Rev.	Date	Changed	Checked	Kind of revision			No. Of Prints	Date Issued To			
File name :					nne pharmaplan® NNE Pharmaplan India Limited # 12, Achiah Shetty Layout, Bangalore - 560 080., INDIA.						
Originated From Drg. No :											
Project:		BCG VACCINES LABORATORY, GUINDY, CHENNAI			Project No.: 110729						
		HLL LIFECARE LIMITED			Location CHENNAI						
Description:											
ANNEXURE-1 BULK VESSEL						Date	Name				
					Drawn	25.04.2013	SAPL				
					Checked	25.04.2013	BKSH				
					Approved	25.04.2013	NVNG/VKKA				
					Scale-NTS	Units : mm	Size : A4				
Drawing no:					NPI/110729/SCH(PRO)/01-01			Rev.			
								01			

COMMUNICATED TO A THIRD PARTY WITHOUT AUTHORISATION IN WRITING FROM NNE PHARMAPLAN INDIA LIMITED.
INDIA LIMITED, THE INFORMATION IS ISSUED ON THE UNDERSTANDING THAT NO PART THERE OF SHALL BE COPIED OR
THE INFORMATION CONTAINED HEREIN IS CONFIDENTIAL AND NOT FOR PUBLICATION. BEING THE PROPERTY OF NNE PHARMAPLAN

SPARE PORT

FILTER CONNECTION

ADDITION PORT WITH S2S CONNECTION

TO VENT FILTER

4" DISC CLAMPED WITH TC

10 L W.V
12 L G.V

TO BUFFER VESSEL WITH S2S CONNECTION

NOTE:
THE VESSEL DRAWING IS ONLY FOR INFORMATION
ACTUAL GA DRAWING TO BE PROVIDED BY VENDOR

LEGEND

- DIAPHRAGM VALVE
- TRI CLAMP
- SERRATED NIPPLE
- W.V WORKING VOLUME
- G.V GEOMETRIC VOLUME

01	02.05.2013	SRTR	VKKA	AS PER CLIENT / VENDOR COMMENTS								
Rev.	Date	Changed	Checked	Kind of revision			No. Of Prints	Date Issued To				
File name :					nne pharmaplan® NNE Pharmaplan India Limited # 12, Achiah Shetty Layout, Bangalore - 560 080., INDIA.							
Originated From Drg. No :												
Project:		Project No.: 110729										
BCG VACCINES LABORATORY, GUINDY, CHENNAI		Location CHENNAI										
HLL LIFECARE LIMITED												
Description:					Date	Name						
ANNEXURE-1 BULK VESSEL					Drawn	25.04.2013	SAPL					
					Checked	25.04.2013	BKSH					
					Approved	25.04.2013	NVNG/VKKA					
					Scale-NTS	Units : mm	Size : A4					
					Drawing no:			Rev.				
					NPI/110729/SCH(PRO)/01-01			01				

- COMMUNICATED TO A THIRD PARTY WITHOUT AUTHORISATION IN WRITING FROM NNE PHARMAPLAN INDIA LIMITED.
INDIA LIMITED, THE INFORMATION IS ISSUED ON THE UNDERSTANDING THAT NO PART THERE OF SHALL BE COPIED OR
THE INFORMATION CONTAINED HEREIN IS CONFIDENTIAL AND NOT FOR PUBLICATION. BEING THE PROPERTY OF NNE PHARMAPLAN
- SPARE PORT



FILTER CONNECTION

ADDITION PORT WITH S2S CONNECTION

TO VENT FILTER

4" DISC CLAMPED WITH TC

10 L W.V
12 L G.V

TO BUFFER VESSEL WITH S2S CONNECTION
- NOTE:**
THE VESSEL DRAWING IS ONLY FOR INFORMATION
ACTUAL GA DRAWING TO BE PROVIDED BY VENDOR
- LEGEND
-  DIAPHRAGM VALVE
 -  TRI CLAMP
 -  SERRATED NIPPLE
 - W.V WORKING VOLUME
 - G.V GEOMETRIC VOLUME
- | | | | | | | | | | | | | |
|---------------------------|------------|--|---------|---------------------------------|--|------------|---------------|----------------|--|--|--|--|
| | | | | | | | | | | | | |
| 01 | 02.05.2013 | SRTR | VKKA | AS PER CLIENT / VENDOR COMMENTS | | | | | | | | |
| Rev. | Date | Changed | Checked | Kind of revision | | | No. Of Prints | Date Issued To | | | | |
| File name : | | | | | nne pharmaplan®
NNE Pharmaplan India Limited
12, Achiah Shetty Layout,
Bangalore - 560 080., INDIA. | | | | | | | |
| Originated From Drg. No : | | | | | | | | | | | | |
| Project: | | Project No.: 110729 | | | | | | | | | | |
| | | BCG VACCINES LABORATORY, GUINDY, CHENNAI | | | Location | | CHENNAI | | | | | |
| | | HLL LIFECARE LIMITED | | | | | | | | | | |
| Description: | | | | | Date | Name | | | | | | |
| ANNEXURE-1
BULK VESSEL | | | | | Drawn | 25.04.2013 | SAPL | | | | | |
| | | | | | Checked | 25.04.2013 | BKSH | | | | | |
| | | | | | Approved | 25.04.2013 | NVNG/VKKA | | | | | |
| | | | | | Scale-NTS | Units : mm | Size : | A4 | | | | |
| | | | | | Drawing no: | | | Rev. | | | | |
| | | | | | NPI/110729/SCH(PRO)/01-01 | | | 01 | | | | |

COMMUNICATED TO A THIRD PARTY WITHOUT AUTHORISATION IN WRITING FROM NNE PHARMAPLAN INDIA LIMITED.
INDIA LIMITED, THE INFORMATION IS ISSUED ON THE UNDERSTANDING THAT NO PART THERE OF SHALL BE COPIED OR
THE INFORMATION CONTAINED HEREIN IS CONFIDENTIAL AND NOT FOR PUBLICATION. BEING THE PROPERTY OF NNE PHARMAPLAN

SPARE PORT

FILTER CONNECTION

ADDITION PORT WITH S2S CONNECTION

TO VENT FILTER

4" DISC CLAMPED WITH TC

10 L W.V
12 L G.V

TO BUFFER VESSEL WITH S2S CONNECTION

NOTE:
THE VESSEL DRAWING IS ONLY FOR INFORMATION
ACTUAL GA DRAWING TO BE PROVIDED BY VENDOR

LEGEND

- DIAPHRAGM VALVE
- TRI CLAMP
- SERRATED NIPPLE
- W.V WORKING VOLUME
- G.V GEOMETRIC VOLUME

01	02.05.2013	SRTR	VKKA	AS PER CLIENT / VENDOR COMMENTS							
Rev.	Date	Changed	Checked	Kind of revision			No. Of Prints	Date Issued To			
File name :					nne pharmaplan® NNE Pharmaplan India Limited # 12, Achiah Shetty Layout, Bangalore - 560 080., INDIA.						
Originated From Drg. No :											
Project:		Project No.: 110729									
		BCG VACCINES LABORATORY, GUINDY, CHENNAI			Location		CHENNAI				
		HLL LIFECARE LIMITED									
Description:					Date	Name					
ANNEXURE-1 BULK VESSEL					Drawn	25.04.2013	SAPL				
					Checked	25.04.2013	BKSH				
					Approved	25.04.2013	NVNG/VKKA				
					Scale-NTS	Units : mm	Size : A4				
					Drawing no:			Rev.			
					NPI/110729/SCH(PRO)/01-01			01			