

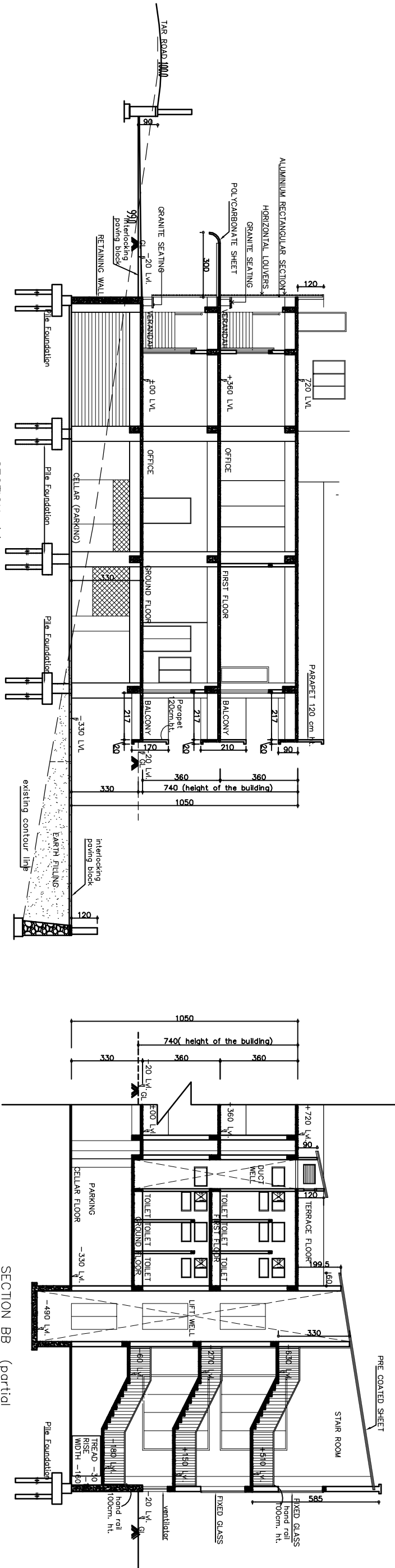

## SECTION BB (partial section)

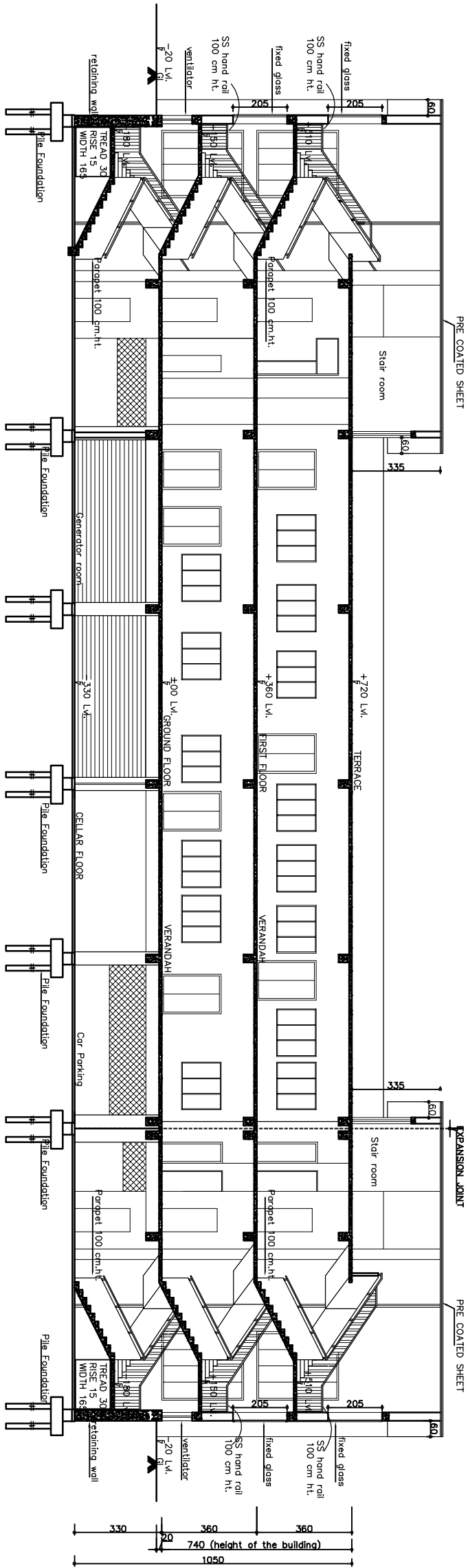

## SECTION-CC



DRAWN :- DENNY	HLL LIFE CARE LTD.	OWNER	CONSULTANT	ARCHITECT	ANSONS Group	NOTES:- 1. All Dimensions to be Checked at Site. 2. No Dimensions to be Scaled off from Drawings. 3. Only Written Dimensions to be Followed. 4. Any Discrepancies or Difference between any Architectural and Structural or other Engineering Drawings or Site conditions or otherwise, the latter shall prevail. Reference is to be made to the Architect for Clarification Prior to Execution of Work at Site.	Status of Drawing :-	TENDER	
VER :-	KERALA STATE YOUTH WELFARE BOARD- HEAD QUARTERS BUILDING KUDAPPANAKKUNNU, TRIVANDRUM SECTIONAA, SECTIONBB, SECTION CC, ELEVATION B	HLL LIFE CARE LTD.	REGD ARCHITECT No. CA-77/9/5294	A JOHN B. arch, A.I.A. REGD ARCHITECT No. CA-77/9/5294	ARCHITECTS & ENGINEERS UNION AUTO BUILDING MUNICIPAL Jn. K-10, 10th AVE, 304722 (O) 2570139(R) E mail- ansongroup@gmail.com	39(R)	JOB No. 111	SHEET No. WD - 06	
DATE :- 19-02-2017									
SCALE :- 1:100									
ALL DIMENSIONS ARE IN CMS									
FILE :- MANU/G/PRI:/HLL									