

**PROPOSED CONSTRUCTION OF COMPOUND WALL,
UG SUMP, EXTERNAL DEVELOPMENT WORK
INCLUDING PROVIDING MS SHED WITH
POLYCARBONATE SHEET FOR MRD AREA AND
RAIN WATER HARVESTING AT URBAN HEALTH
CENTRE, JIPMER PUDUCHERRY**

Volume- V
TENDER DRAWING

Tender No: HLL/IDD/CHN/19-20/032

Dated: 27th January 2020



HLL LIFECARE LIMITED
(A GOVT. OF INDIA ENTERPRISE)

JIPMER Campus,
Dhanvantari Nagar,
Puducherry – 605006
Ph : 0413 - 2298295
Web: www.lifecarehll.com

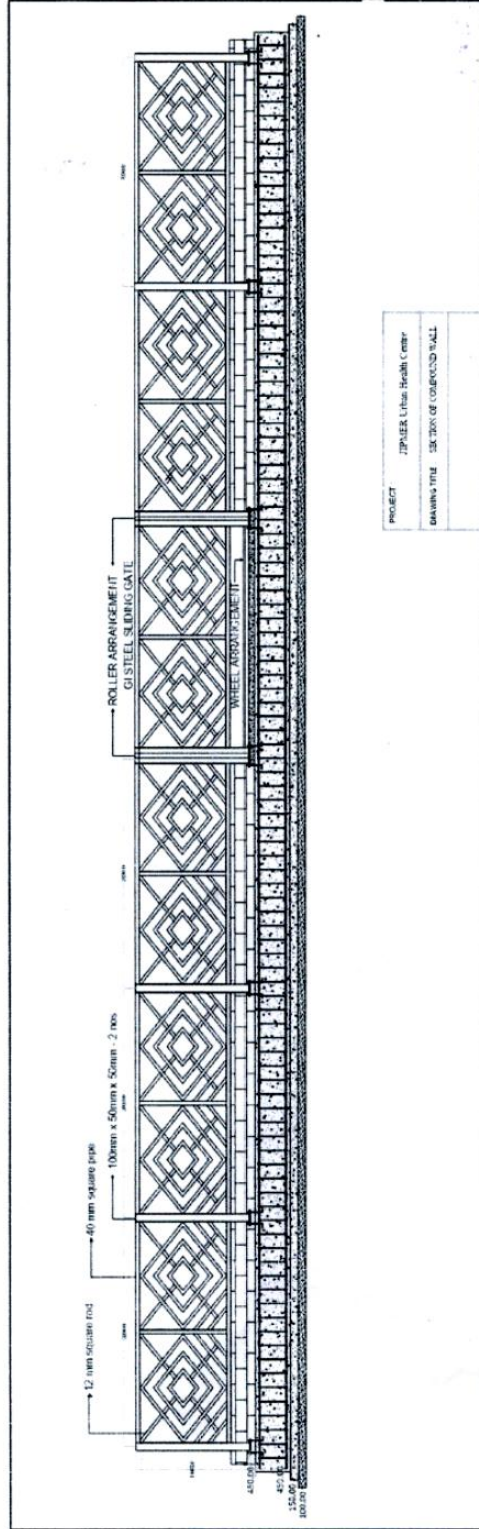

Handwritten signature

डॉमस पी/THOMAS P
 सविज्ञान प्रयोग (सिद्धि) / Project Manager (Civil)
 एम्प्लॉयड यूनाइटेड टेक सर्विसेस लिमिटेड (प्राइवेट)
 HLL Infra Tech Services LTD. (PVT) LTD.
 (एम्प्लॉयड यूनाइटेड टेक सर्विसेस लिमिटेड का अंग)
 Subsidiary of HLL Lifecare Ltd.
 (एम्प्लॉयड यूनाइटेड टेक सर्विसेस लिमिटेड का अंग)
 (एम्प्लॉयड यूनाइटेड टेक सर्विसेस लिमिटेड का अंग)
 Thiruvananthapuram - 695 012

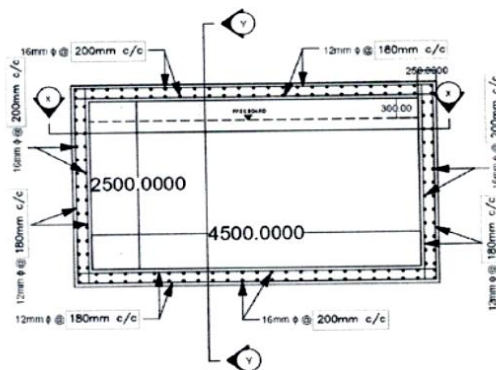

PLAN

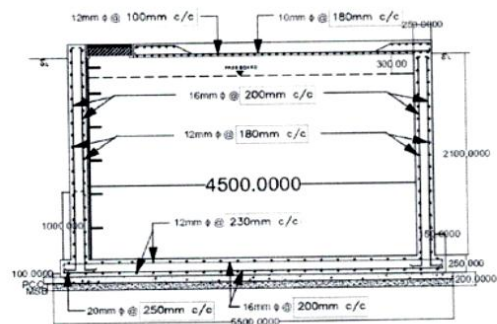

SECTION @ X-X

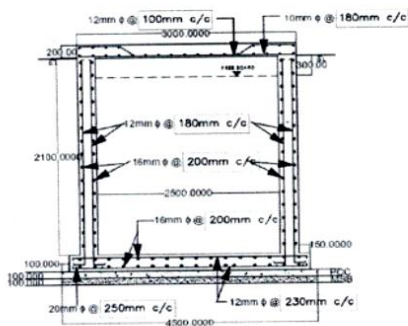

SECTION @ Y-Y

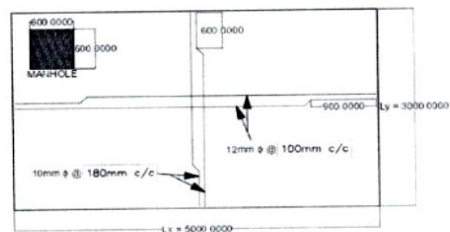

SECTION OF TOP SLAB

LEGENDS:

TYPE OF STEEL- CRS STEEL

PCC - 1:2:8

GRADE OF STEEL - Fe 500-D

GRADE OF CONCRETE - M20

COVER THICKNESS:

TOP SLAB - 25 mm

BASE SLAB - 50mm

WALLS - 50mm

LEGEND

ALL DIMENSIONS ARE TO BE CHECKED ON SITE.

Notes :

ALL DIMENSIONS ARE IN MM

GL - GROUND LEVEL
PCC - PORTLAND CEMENT CONCRETE
MSB - M-SAND BED
CRS - CORROSIVE RESISTANT STEEL

Under Ground Water Tank

[Signature]

थॉमस पी/ THOMAS P
परियोजना प्रबंधक (मैनेजर) / Project Manager (Civil)
एचएलएल इन्फ्रा टेक सर्विसेज लिमिटेड (आईटीएस)
HLL Infra Tech Services LTD (HITES)
(एचएलएल लाइफकेयर लिमिटेड का अनुप्रभारी/
Subsidiary of HLL Lifecare Ltd.)
(भारत सरकार का उद्यम)/(A Govt. of India Enterprise)
तिरुवनन्तपुरम/Thiruvananthapuram - 695 012

**END OF
VOLUME - V**